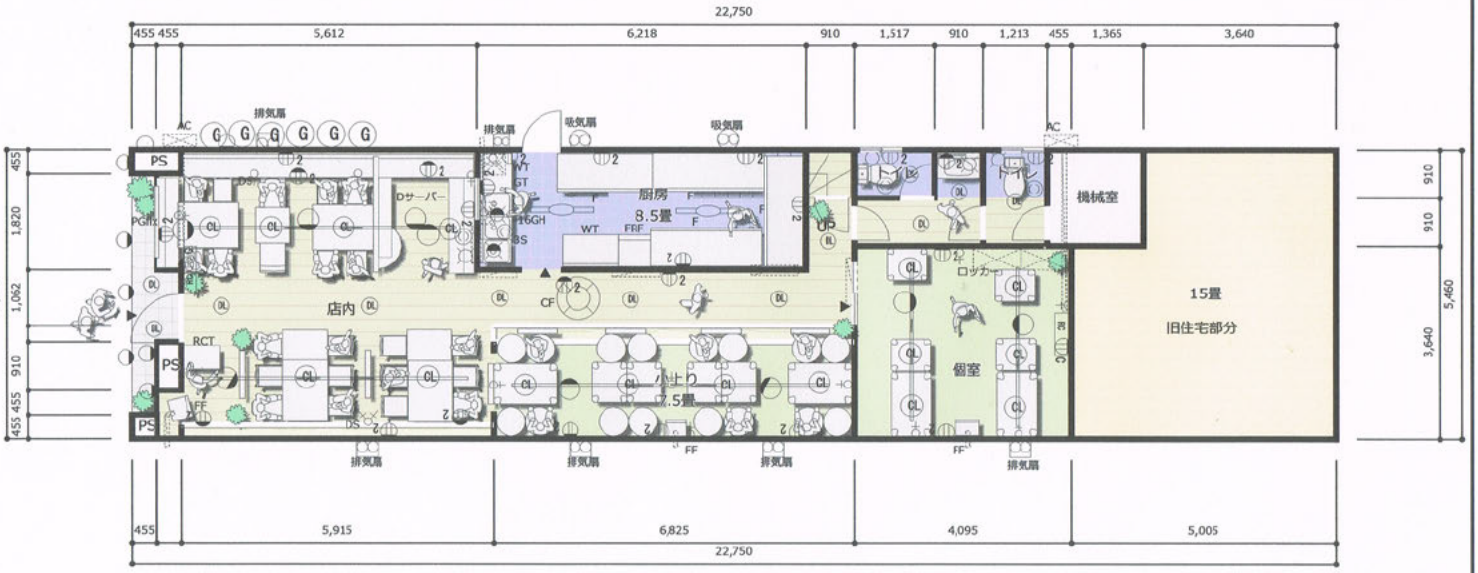

[redacted]

250504
s:1/100